

CERTIFIED LAND CORNER RECORDATION

DESCRIPTION OF CORNER EVIDENCE FOUND, AND ORIGINAL RECORD (If known)

LOCATION

CW1/16

S.14

T.14N., R.65W.
6th P.M.

1. Corner established by this survey.

DESCRIPTION OF MONUMENT AND ACCESSORIES ESTABLISHED
TO PERPETUATE THE ORIGINAL LOCATION OF THIS CORNER:

1. Set 1½" dia. x 30" long galv. iron pipe with brass cap for corner.

SKETCH, WITH COURSE AND DISTANCE TO ADJACENT CORNER IF DETERMINED IN THIS SURVEY.
(May Sketch or Paste Reproduction on Reverse Side.)

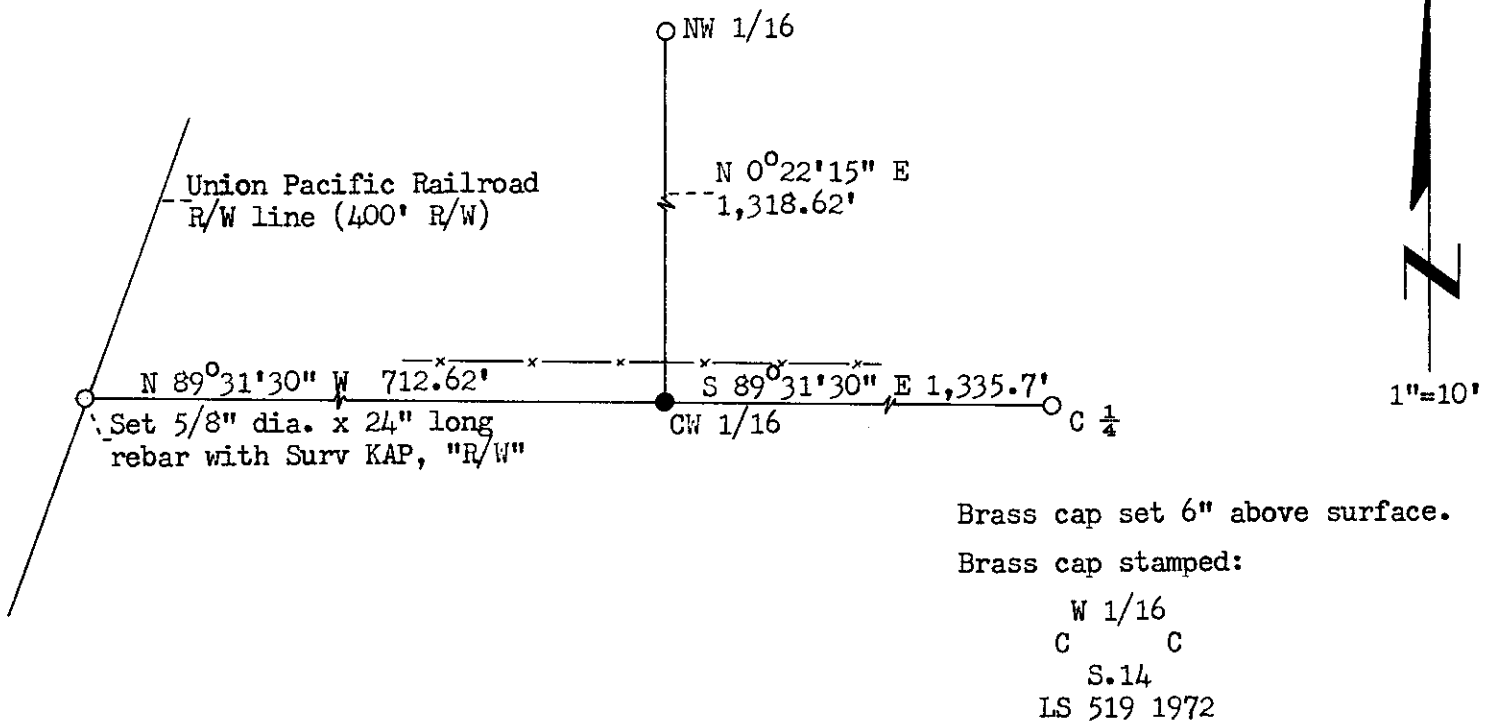

I, R.L. Hudson certify that I have carefully performed ~~or reviewed~~ the work done on the diagrammed corner as reported on this recordation form and approve the same.

R.L. Hudson
Signature of Surveyor

Wyoming L.S. No. 519
Registration No.

STATE OF WYOMING,
Office of Clerk and Recorder,
County of Laramie

This "corner record" was filed for record on the 23rd day of May, 1972, was noted on the cross-index plat and is assigned page No. 14-65, in book No. DONE.

Jody B. Hillman RW
County Official

| | | | |
|---------------------|----------|----------|------------|
| Cross Index No..... | T. _____ | R. _____ | Mer. _____ |
| | T. _____ | R. _____ | Mer. _____ |
| | T. _____ | R. _____ | Mer. _____ |
| | T. _____ | R. _____ | Mer. _____ |
| | T. _____ | R. _____ | Mer. _____ |
| | T. _____ | R. _____ | Mer. _____ |
| | T. _____ | R. _____ | Mer. _____ |

The State of Tennessee § 55
County of Sumner

This deed was filed for record
at 3:27 P.M. on the
23rd day of May
A. D. 1972 and duly recorded in
Book on page

Joseph B. Williams

County Clerk & Ex-Officio Register of Deeds
Deputy